

# PLAT OF SURVEY

**RSV ENGINEERING, INC.**  
ENGINEERS, PLANNERS, SURVEYORS  
CONSTRUCTION MANAGERS  
ENVIRONMENTAL SCIENTISTS  
801 MAIN STREET, MUKWONAGO, WISCONSIN 53149 (414) 363-2004

FOR: P.L. BUILDERS

DATE: 10-28-99

DESCRIPTION: LOT 4 OF C.S.M. NO. 3068 LOCATED IN THE NE<sup>1</sup>/<sub>4</sub> OF THE SE<sup>1</sup>/<sub>4</sub> OF SECTION 2,  
TOWN 4 NORTH, RANGE 18 EAST, TOWN OF EAST TROY, WALWORTH COUNTY,  
WISCONSIN.

LEGEND  
● FOUND IRON PIPE

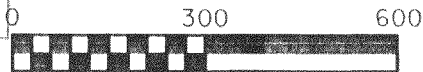
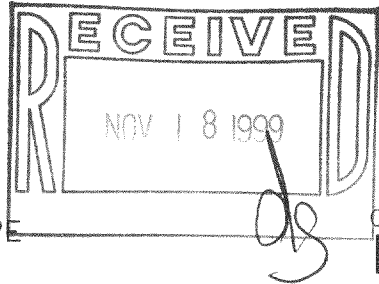

SCALE: 1" = 300'

## STONE SCHOOL ROAD

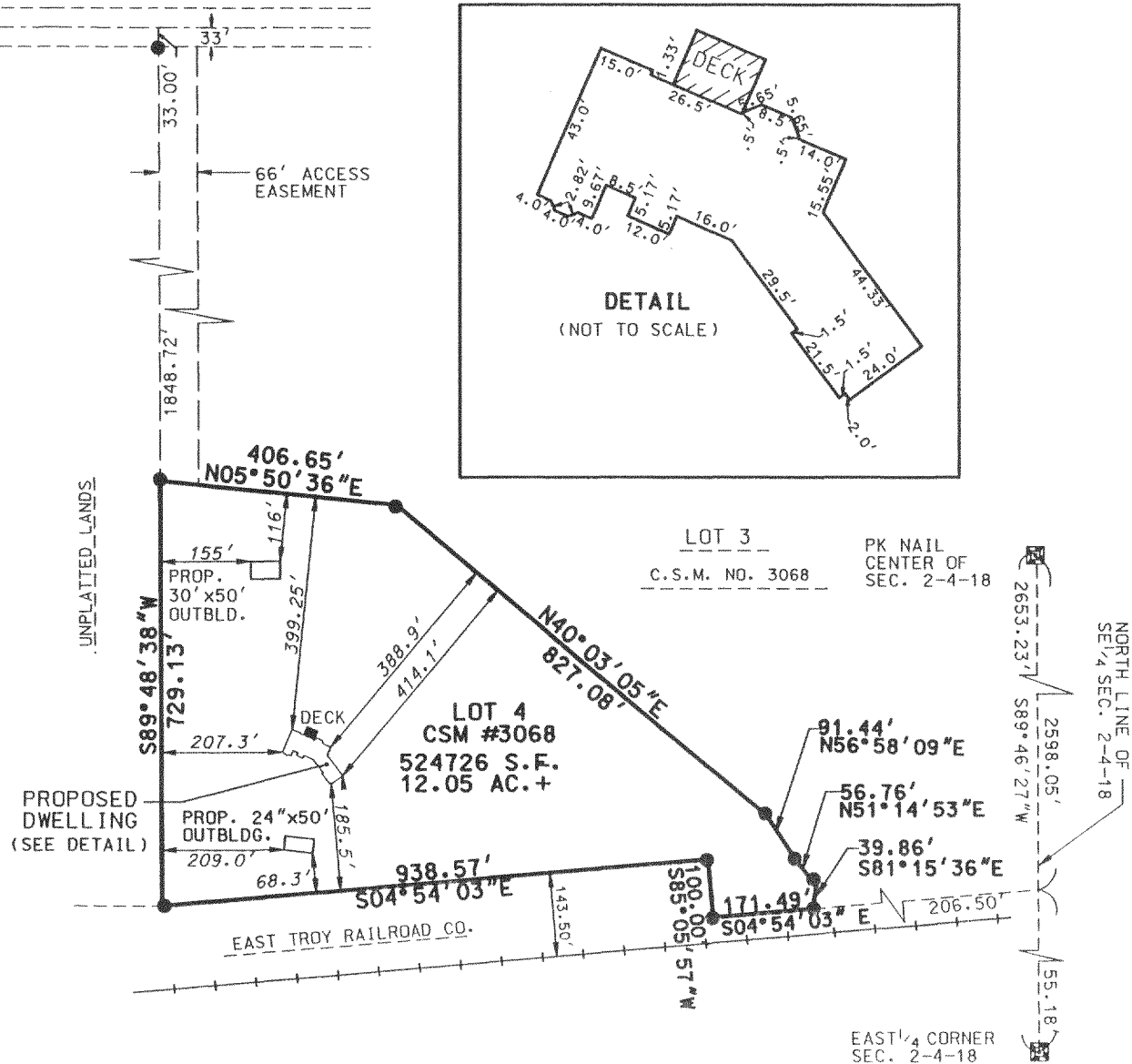

THE ABOVE MAP IS A TRUE REPRESENTATION THEREOF AND SHOWS THE SIZE AND LOCATION OF ALL THE PROPERTY, EXTERIOR BOUNDARIES, THE LOCATION OF ALL VISIBLE BOUNDARY FENCES, APPARENT EASEMENTS, ROADWAYS AND VISIBLE ENCROACHMENTS, IF ANY.

THIS SURVEY IS MADE FOR THE USE OF THE PRESENT OWNERS OF THE PROPERTY, AND ALSO THOSE WHO PURCHASE, MORTGAGE OR GUARANTEE TITLE THERETO WITHIN ONE (1) YEAR FROM DATE HERETO.

BRADFORD L. SPENCER, R.L.S. 2069  
RSV#99245

THIS IS ORIGINAL  
PRINT ONLY IF  
SEAL IS IMPRINTED  
IN RED



PA-3068-4

418-1341